GOATS WINDOW
FORTUNE 500 LEGACY LINES

FORTUNE 500
ELITE BUFFALO GENETICS

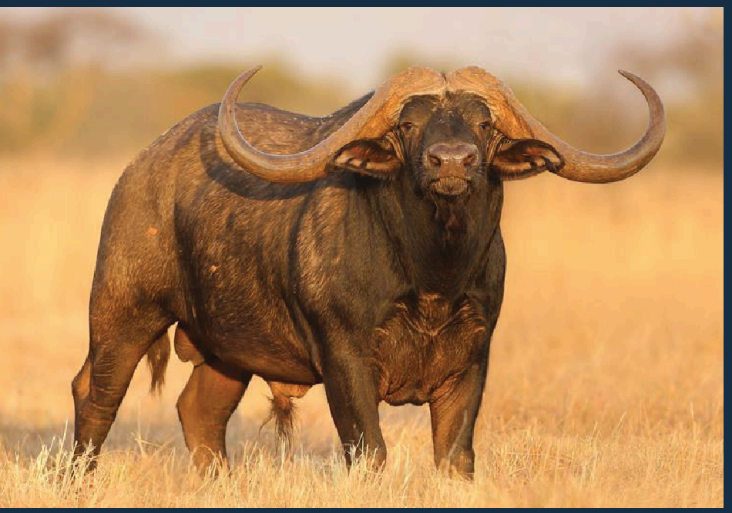



LEGACY IN EVERY **ANIMAL**. EXCELLENCE IN EVERY **GENERATION**.

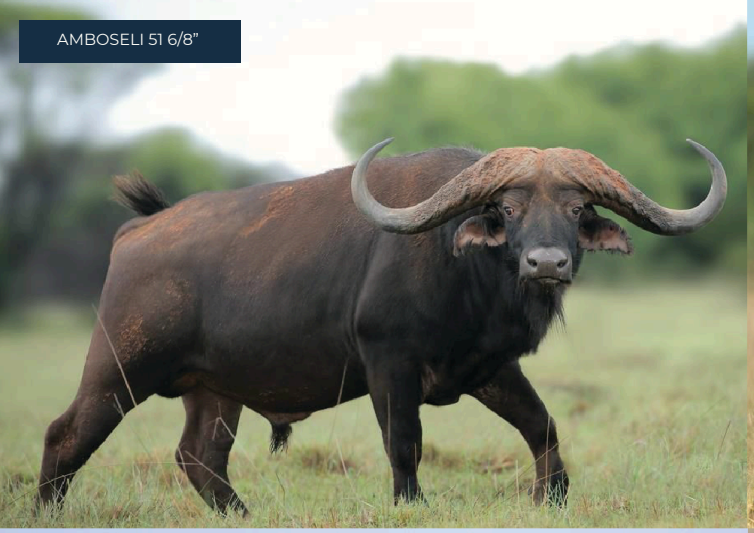
AMBOSELI 51 6/8”

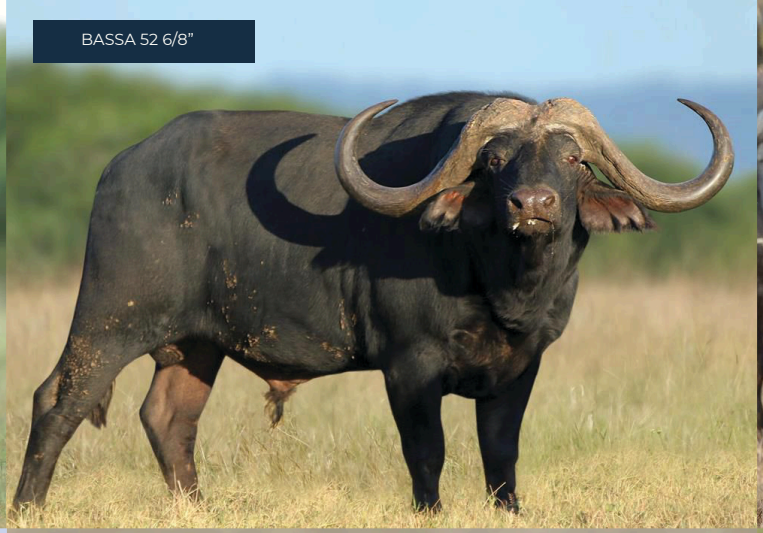
BASSA 52 6/8”


DINALA 57 2/8”

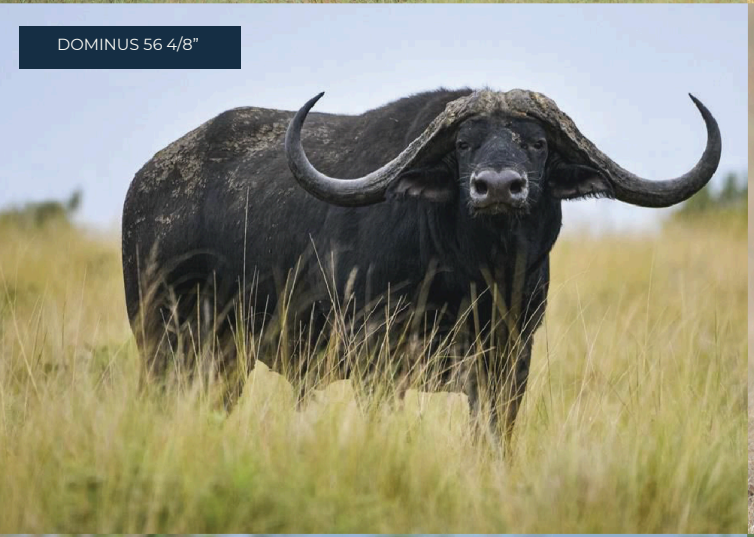
DOMINUS 56 4/8”


LEVUBU 52”+

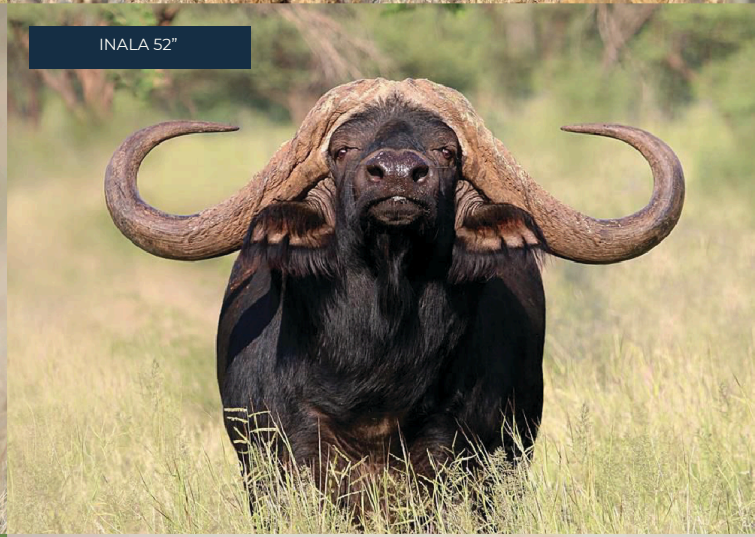
INALA 52”

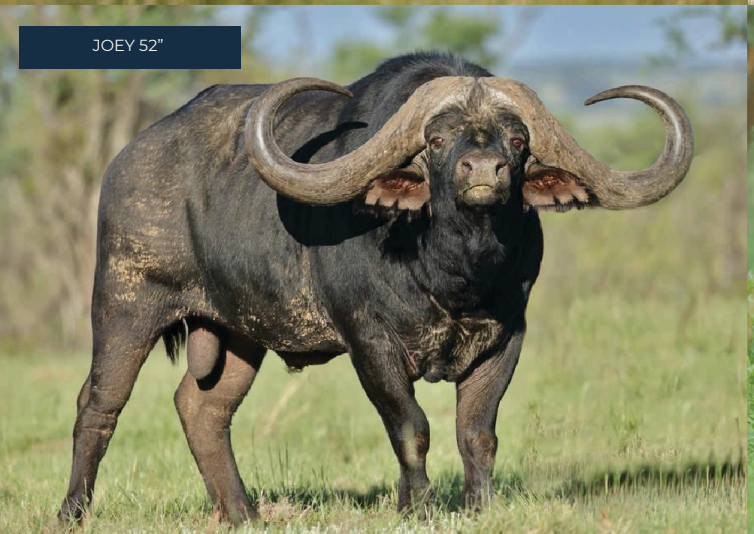
JOEY 52”


JUPITER 53 1/8”

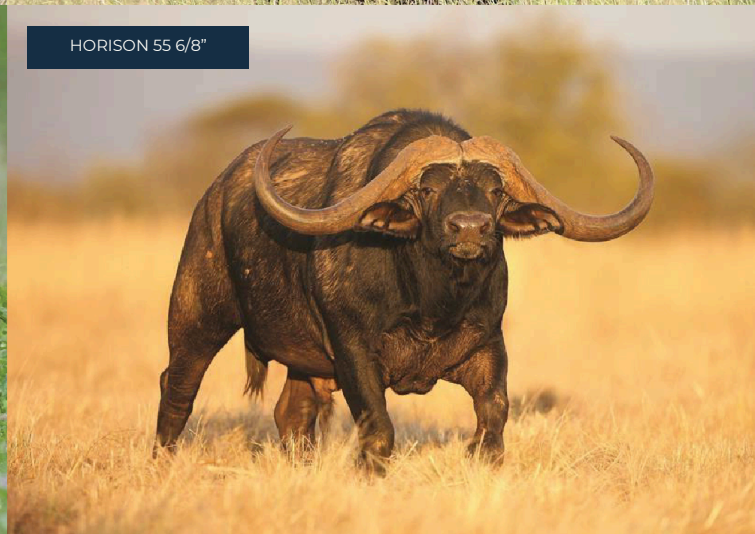
HORISON 55 6/8”


LEBOMBO 50”

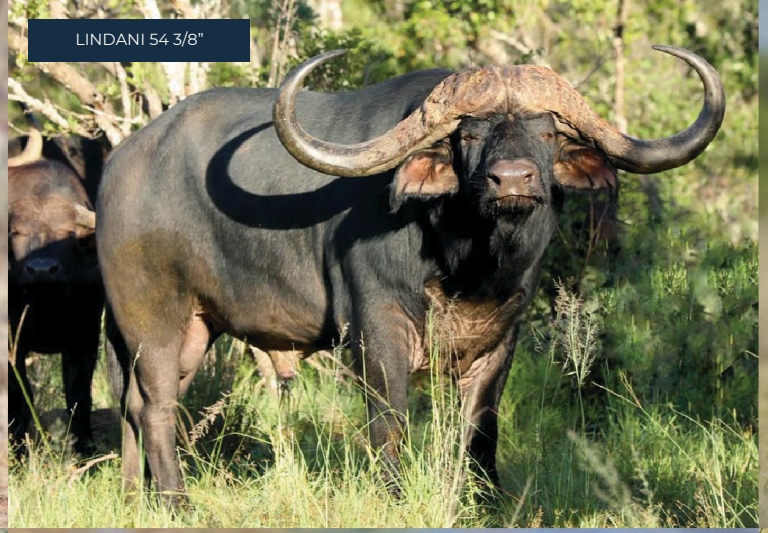
LINDANI 54 3/8”

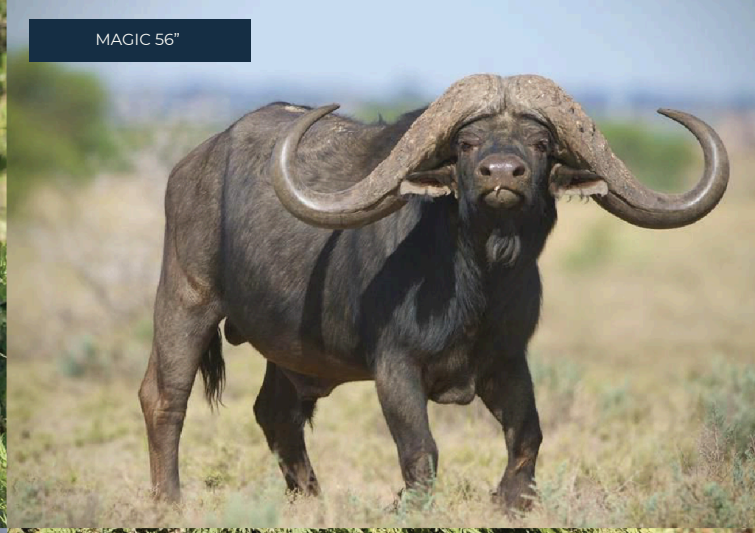
MAGIC 56”

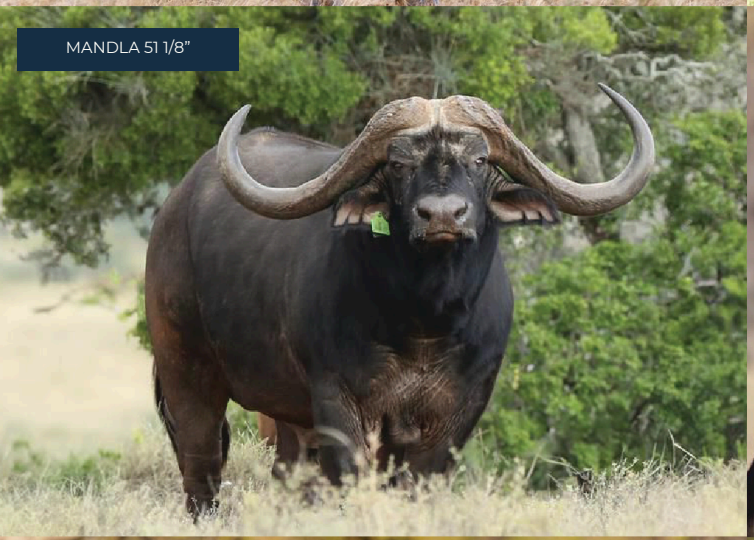
MANDLA 51 1/8”

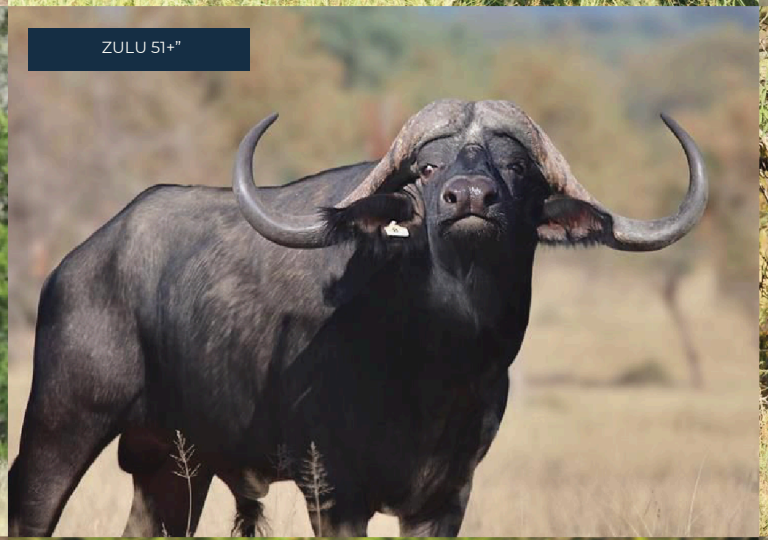
ZULU 51+”

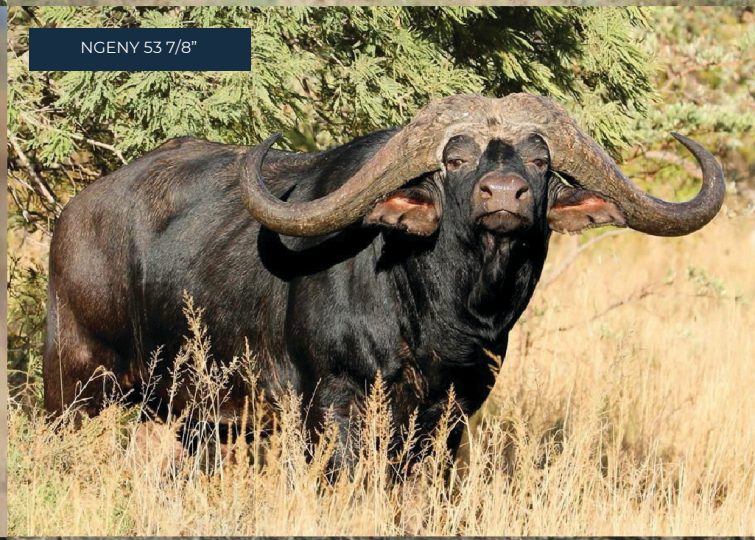
NGENY 53 7/8”


NKOSANA 51 6/8”


SHINGWEDZI 49 6/8”

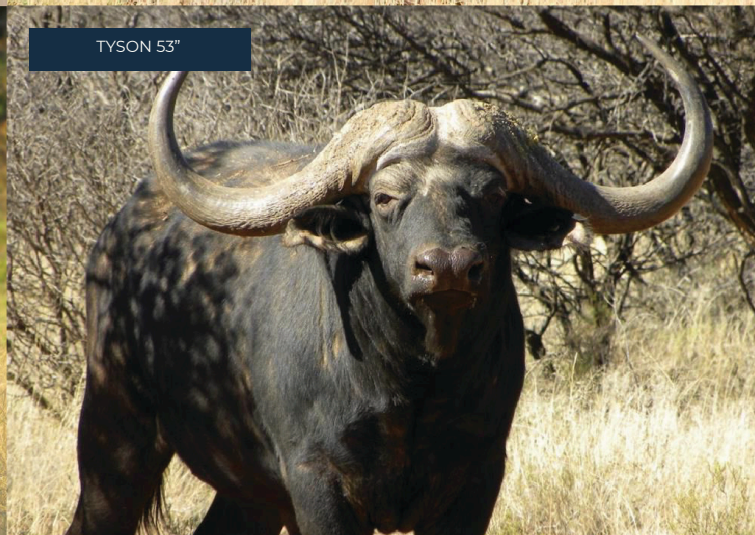
TYSON 53”

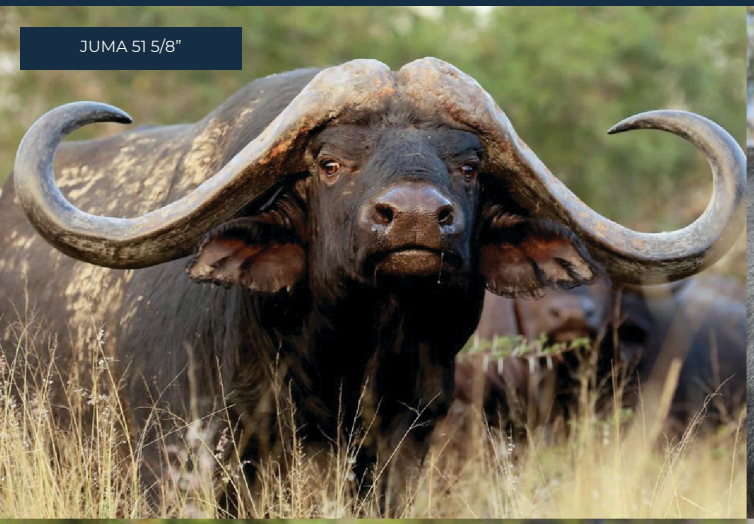
JUMA 51 5/8”

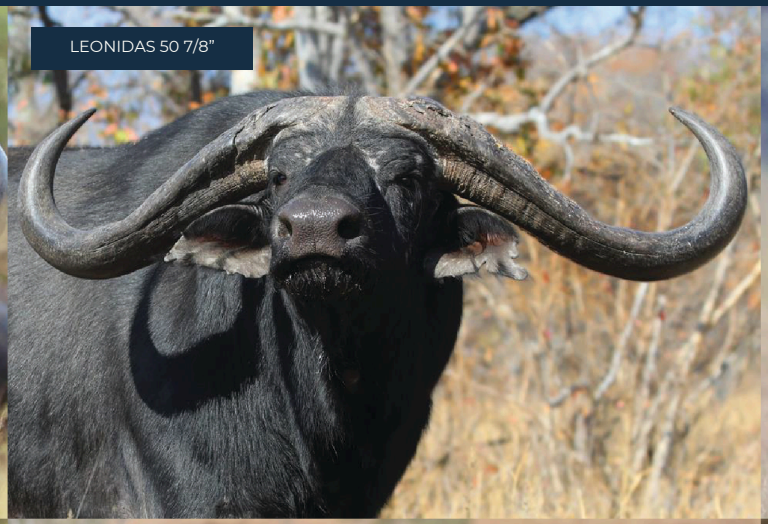
LEONIDAS 50 7/8”


QUATRO 52+”

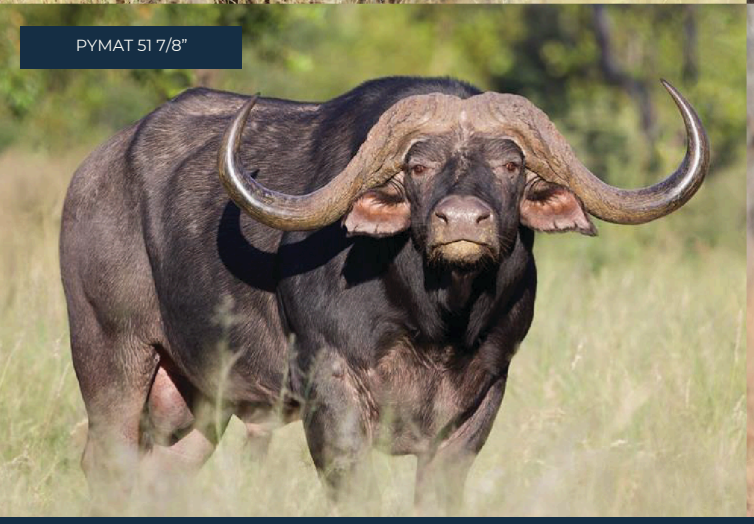
PYMAT 51 7/8”

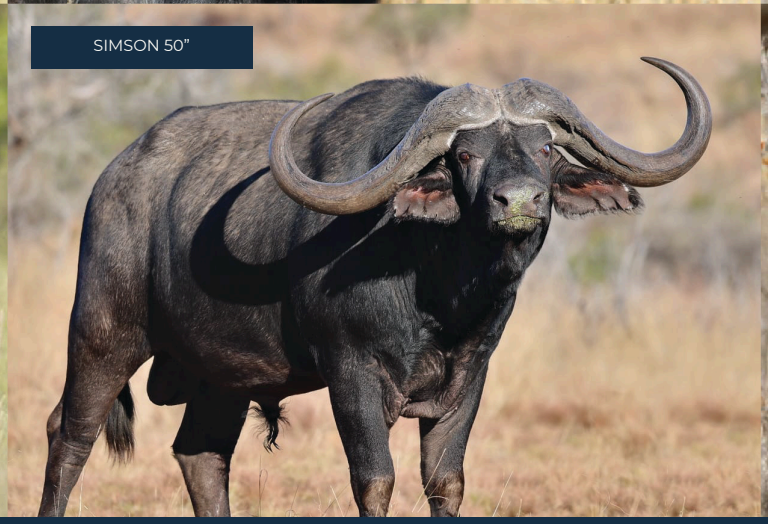
SIMSON 50”

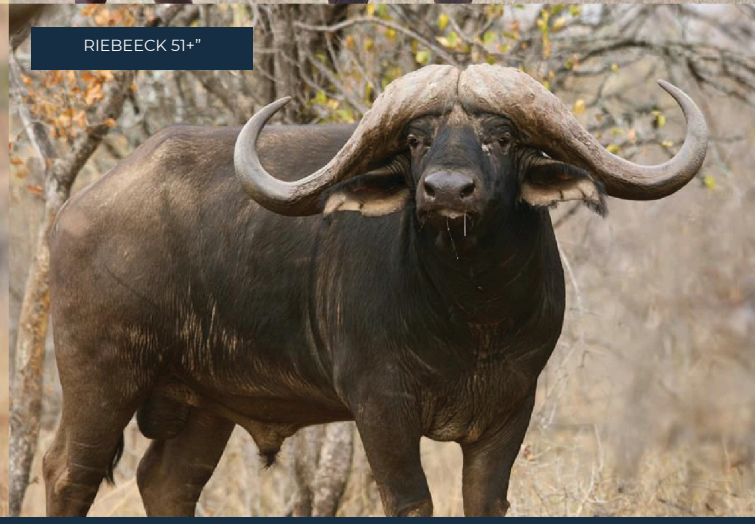
RIEBEECK 51+”


FELIX 52”

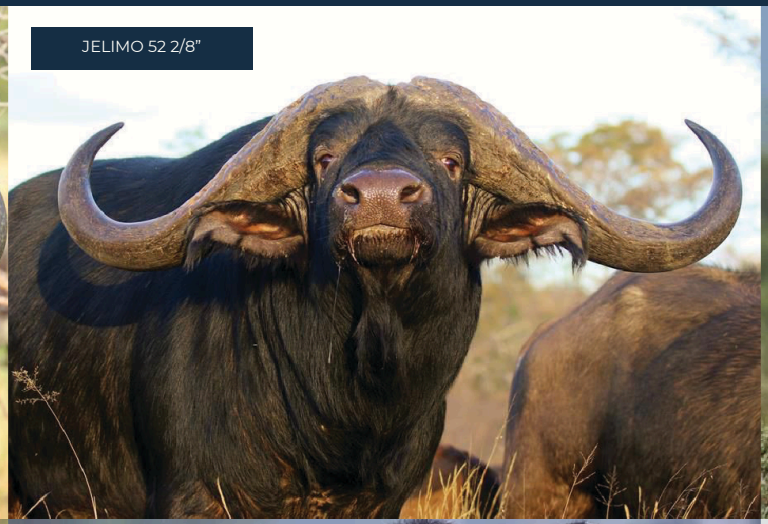
JELIMO 52 2/8”

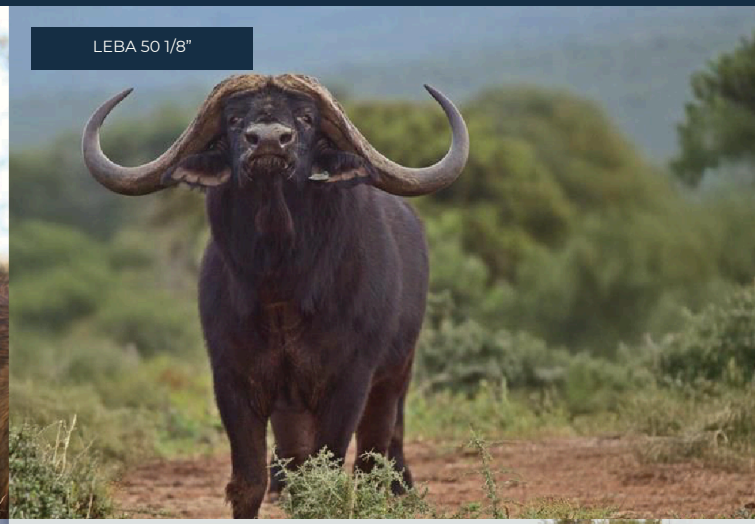
LEBA 50 1/8”

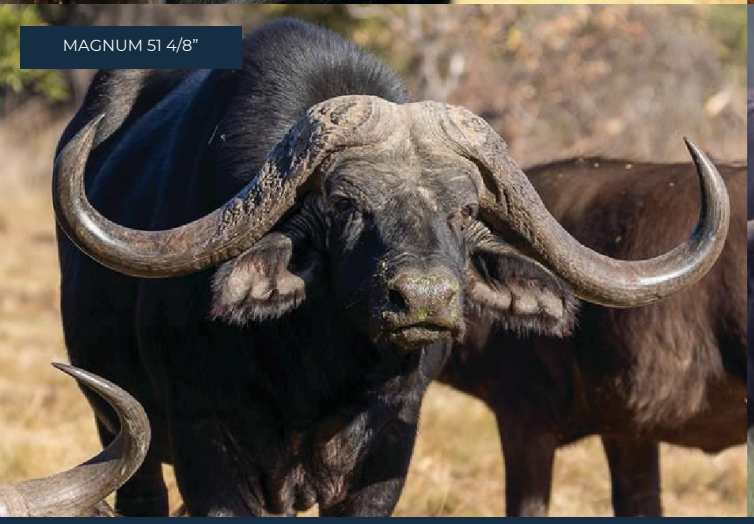
MAGNUM 51 4/8”

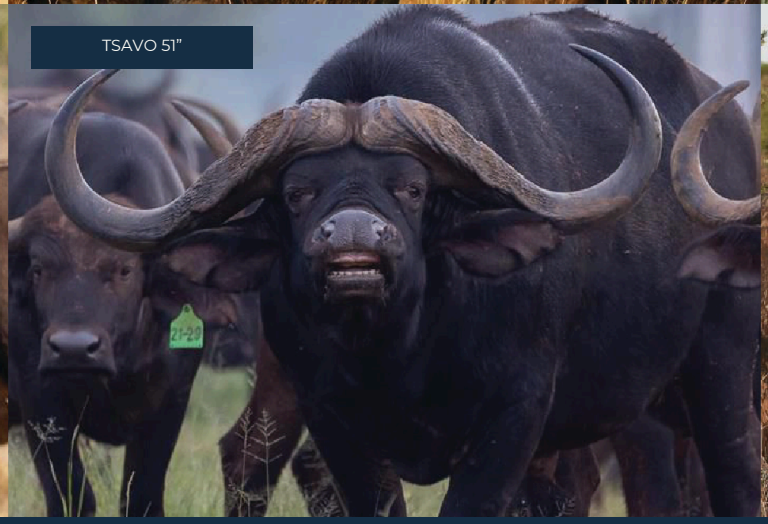
TSAVO 51”

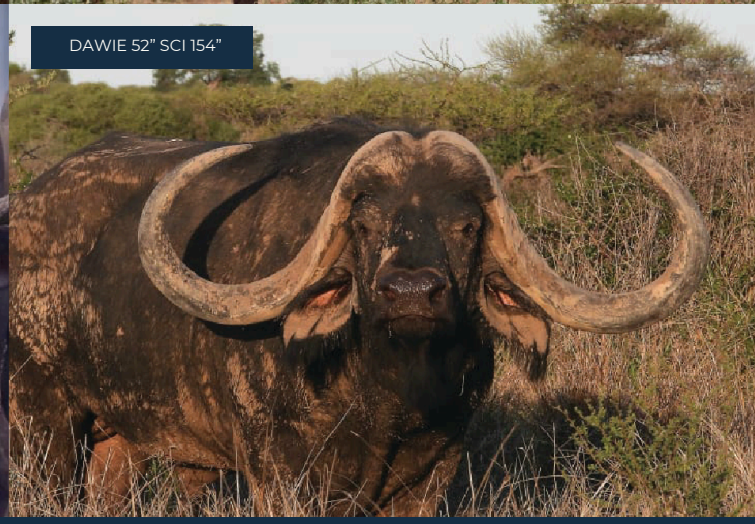
DAWIE 52” SCI 154”



INTRODUCING THE:

Goats Window Buffalo Stud

Elite Genetics | Proven Lineage | Uncompromising Quality

Goats Window is proud to unveil the next chapter in our pursuit of excellence: The launch of our Buffalo Stud, a curated collection of Southern Africa's most genetically advanced and commercially valuable Buffalo.

Every animal in this stud has been hand-selected not only for exceptional Rowland Ward (RW) and SCI but for their ability to produce future revenue-generating genetics. Our cows are paired with industry-defining sires to ensure that every calf born is a step forward in strength, structure and market value. With a focus on investment-grade breeding, legacy bloodlines and meticulous selection for horn growth, maternal ability and conformation. Our herd reflects the highest standard in commercial Buffalo breeding.

This isn't just a stud, it's a statement. A legacy asset for the serious investor, visionary breeder and ethical wildlife custodian.





Blackrock

Born 2019 | RW: 53 2/8”

Date of Birth: 24/02/2019
SCI: 142+”
RW: 53 2/8"
Sire: Nkosana (51 6/8”)
Dam: Yellow Z1

BlackRock, the sire of Goats Window Fortune 500 Legacy Lines, will officially join our herd in 2026, bringing unmatched strength, mass, and pedigree power. His presence speaks for itself. His genetics speak even louder. His Dam has already proven her genetic strength, having produced two 50" bulls out of different sires, a clear demonstration of consistency, fertility, and elite maternal influence. BlackRock carries the stature and genetic foundation that define the next generation of elite breeding.

MATERNAL SIBLING: UMFULA 50+”

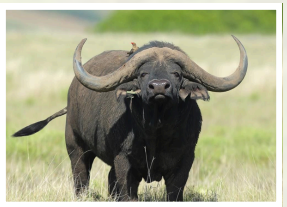

BLACKROCK (RW: 53 2/8”)



PATERNAL BROTHER: AMAKOSI (55 4/8”)

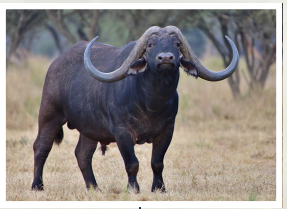

PATERNAL BROTHER: ZULU 51+”

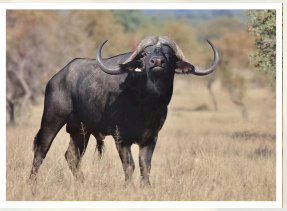

SIRE: NKOSANA (51 6/8”)



SIRE: TYSON 53”



DAM: K1 YELLOW



DAM: YELLOW Z1



SIRE: ZAMBEZI 47+”



DAM: YELLOW HB27

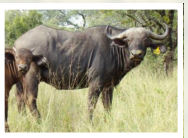



SINGITA

Born: 2012 | Size: RW: 42 5/8”

SCI: 102 4/8" **Sire:** Shingwedzi (RW: 49 5/8") **In Calf To**: Joey (RW: 52", SCI: 148 4/8") **Type:** 4-in-1 (Cow, calf at foot, x 2 pregnant to Joey)

A foundational female with commanding horn spread and unmistakable elegance. Sired by the legendary Shingwedzi and currently in calf to powerhouse Joey, Singita epitomizes generational value. Her heifer calf at foot secures her position as a genetic cornerstone of the herd.

SINGITA 42 5/8”



SIRE: SHINGWEDZI (RW: 49 5/8”)

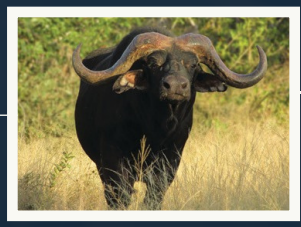

GRAND SIRE
44” J66

GREAT GRANDDAM
31” 66

GRAND DAM
34 2/8” Y64

GREAT GRANDDAM
32 5/8“ 64

DAM
34”+ ORANGE 59

GRAND SIRE
44” OUBOET

GRAND DAM
32” + 59

IN CALF TO: JOEY (RW: 52 SCI 148 2/8”)

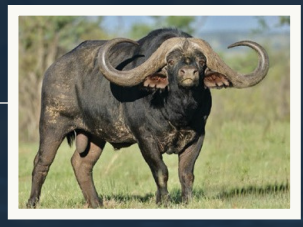



SARAFINA

Born 2012 | RW: 41 5/8”

SCI: 95 4/8"
Sire: Kenyan Bull (RW: 46 5/8")
In Calf To: Lindani (RW: 54 3/8")

A striking, feminine powerhouse with depth and softness. Sarafina is a proven producer and currently a 4-in-1 female, in calf to the renowned Lindani. Her balance of structure and lineage makes her a premium asset in the stud.

SARAFINA 41 5/8”



SIRE: KENYAN BULL (RW: 46 5/8”)

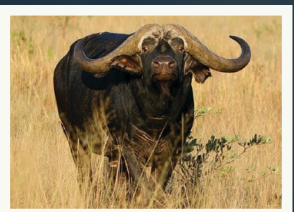

DAM NALEDI 36+”

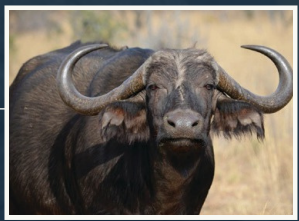

IN CALF TO: LINDANI (RW: 54 3/8”)



SIRE LEONIDAS 50 7/8”



DAM SABINA 33”

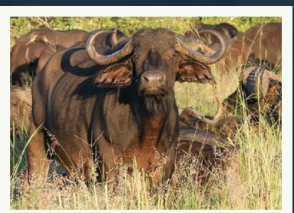

SARAFINA PATERNAL BROTHERS

NGENI 53 7/8”



KIPKETER 51”



TSAVO 50 1/8”

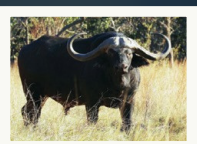

JELIMO 52 2/8”

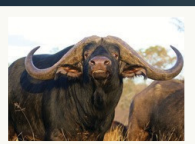

JUMA 51 5/8” (SCI 144”)

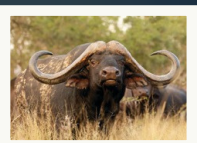

AMBOSELI 51”

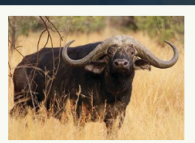

LINDANI PATERNAL BROTHERS

SEBASTIAN 50 1/8”

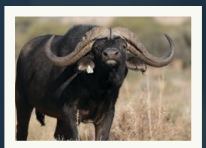

RUNDO 50”

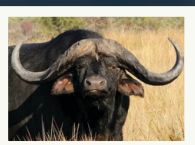

FELIX 52”

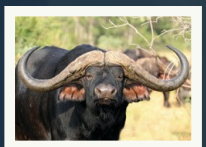

McCOY 50 3/8”

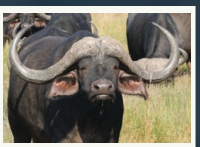

RODRIGO 51 5/8”

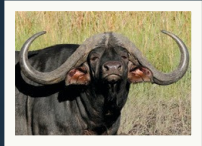

ELI 53 3/8”





CAPRI

Born 2018 | RW: 40 2/8”

SCI: 90”
Sire: Bassa (RW: 52 6/8")
Lineage: Nelson(Sire's Sire), Grace (sire's dam) 38 3/8” Dam’s Sire - Bayeto 47“
In Calf To: Jupiter (RW: 53 1/8") & Back ICT Ngeny 53 7/8”

With exponential growth potential, Capri boasts genetics that speak for themselves. Daughter of Bassa (RW: 52 6/8") and hailing from the iconic lines of Nelson, Grace, and Bayeto, Capri is in calf to Jupiter (RW: 53 1/8"), a son of the legendary Horison (RW: 55 6/8"). She is also a paternal sibling to Joey (RW: 52"), reinforcing the strength of her bloodline.

PATERNAL BROTHER JOEY 52”



CAPRI 40 2/8”



SIRE: BASSA (52 6/8”)

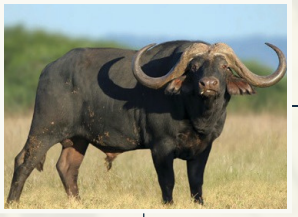

SIRE’S SIRE NELSON 46”



SIRE’S DAM GRACE 38 3/8”



IN CALF TO: JUPITER (RW: 53 1/8”)

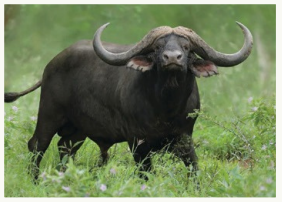

DAM 35+” B10



DAM’S SIRE BAYETO 47”



DAM’S DAM YELLOW 38’



BACK ICT NGENY 53 7/8”



DAM’S DAM SIRE MATETSI





HATHAWAY

Born 2014 | RW: 39 4/8”

SCI: 93 4/8”
Sire: Tyson (RW: 53”, SCI: 137”)
In Calf To: Inala (RW: 52”, SCI: 136+”)

A powerful, proven female with a striking 75 4/8” tip-to-tip and deep, classic genetics. Sired by the iconic Tyson and out of 40+” Dam, she carries the strength of the Thaba Tholo line with maternal siblings like Zulu (51”+) and Thimba (52”) and a standout son by Inala.

To Be Certified ICT
INALA 52” (SCI 136+”)

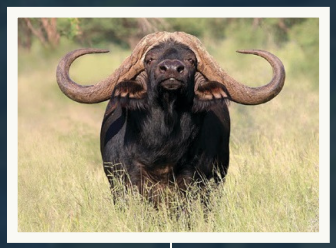

HATHAWAY 39 4/8”

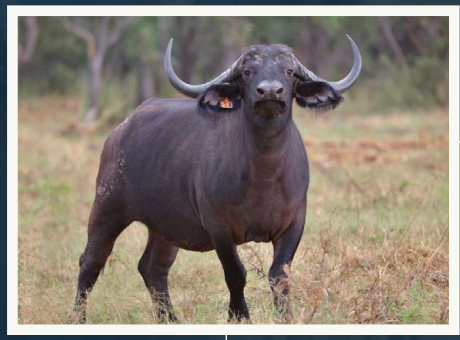

SIRE TYSON 53” (SCI 137)

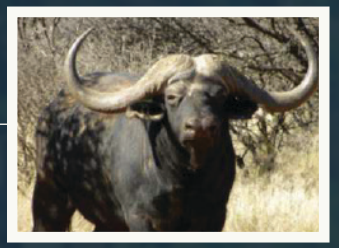

DAM 40 4/8” (THABO THOLO)

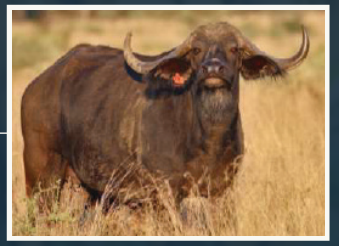

SON OF ORANGE N7 - PINK 186

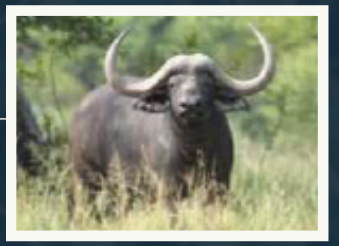

MATERNAL BROTHERS

52” THIMBA - SIRED BY DAVID

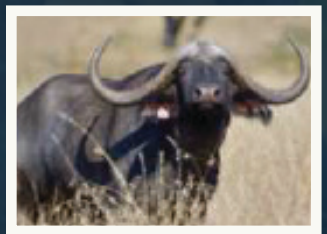

51”+ ZULU (SCI 137)
SIRED BY 51 6/8” NKOSANA

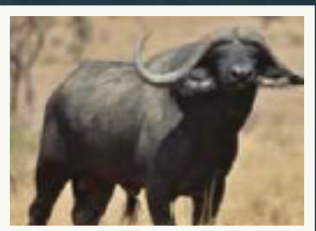



SAVANNAH

Born 2017 | RW: 35 5/8”

SCI: 91”
Sire: Horison (RW: 55 6/8")
In Calf To: Dominus (RW: 56 4/8”)

Savannah is a standout female with tremendous presence and power. Her impressive 74” tip-to-tip horn span, combined with her elegant structure, delivers an elite SCI score of 91". Bred from two icons ; Horison and Matetsi, she embodies the best of both bloodlines, making her an unmatched genetic asset.

SAVANNAH 35 3/8”

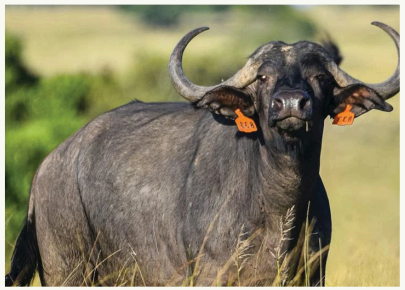

SIRE HORISON 55 6/8”



DAM 33+” ORANGE 7



DAM SIRE MATETSI

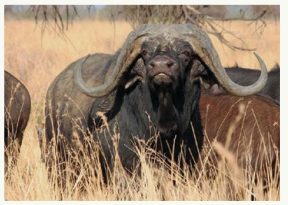

DAM’S DAM ORANGE 5



3-1 1CT DOMINUS 56 4/8”



SIRE HORISON 55 6/8”



DAM ENIGMA 36+”





VIA

Born 2014 | RW: 37”

SCI: 92+”

Sire: Horison (RW: 55 6/8”)

Dam: Bella (RW: 35+”) – Full sister to Jock (RW: 53”)

In Calf To: Joey 52” & Back ICT Magic 56“ SCI 154

A striking young female with deep capacity and textbook horn shape, VIA carries the kind of bloodline most breeders dream of. Sired by the iconic Horison (55 6/8”) and out of Bella, the full sister of Jock (53”), she brings together two of the most elite bloodlines in the country. A phenomenal asset for any elite breeding program focused on legacy, horn growth and long-term value.

ICT JOEY 52”



SIRE HORISON 55 6/8”

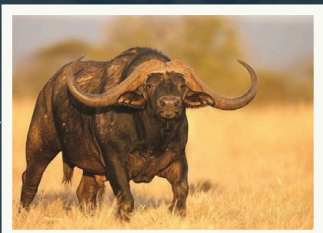

VIA

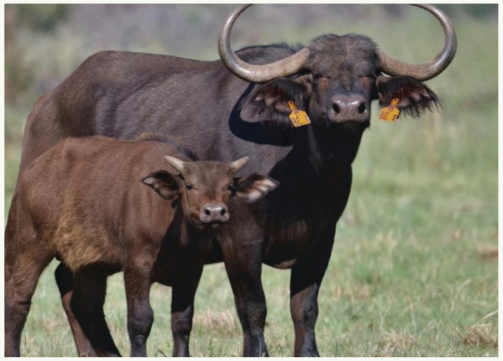

DAM 35+” BELLA

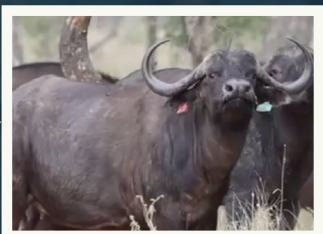

BACK ICT MAGIC 56” SCI 154

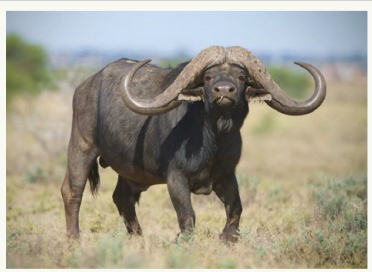

FULL BROTHER OF BELLA JOCK 53”





NATASHA

Born 2018 | RW: 36 6/8”

SCI: 94 7/8"
Sire: Leba (RW: 50 1/8")
In Calf To: Mandla (RW: 51 1/8”)
Next ICT To: Dinala (RW: 57 2/8”)

Sired by Leba (RW: 50 1/8"), Natasha carries excellent horn growth with refined structure. She is currently in calf to Mandla (RW: 51 1/8") and will be put to Dinala (RW: 57 2/8") after calving, a future-defining match for our stud.

ICT MANDLA (RW: 51 1/8”)

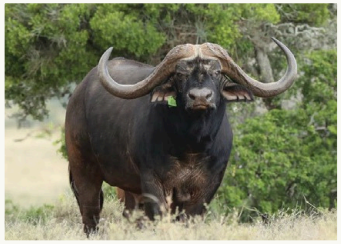

NATASHA 36 6/8”

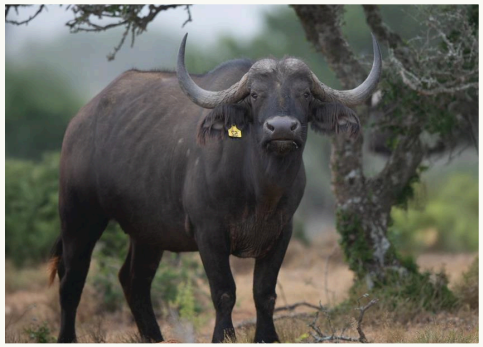

SIRE: LEBA (RW: 50 1/8”)



BACK ICT DINALA (57 2/8”)





MARINA

Born 2019 | RW: 34 4/8”

SCI: 84 4/8"
Sire: Lebombo (RW: 50")
In Calf To: Amboseli (RW: 51 6/8")

A young, up-and-coming cow from the Tyson bloodline via her sire Lebombo. Marina is in calf to Amboseli, known for his strong horn base and consistency, making her a valuable contributor to the herd's upward trajectory.

MARINA 34 4/8"

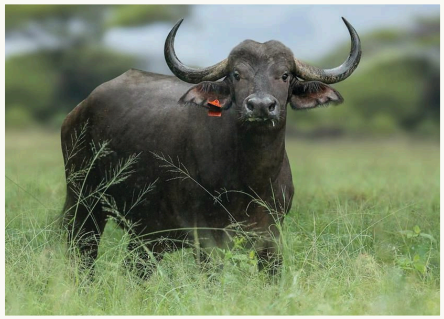

SIRE: LEBOMBO (RW: 50")



SIRE'S SIRE TYSON

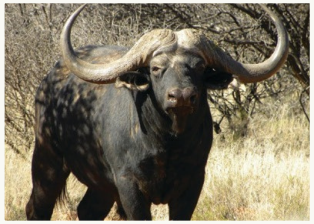

IN CALF TO: AMBOSELI (RW: 51 6/8")

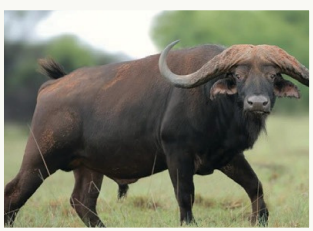



BORN JANUARY 2016 | RW: 36 4/8”

SCI: 95“
Bloodline: East African
Sire: 52” Inala
Dam Origin: Thaba Tholo
Dam: Thaba Tholo Stud Cow
In Calf to: 52” Joey, Son of 52 6/8” Bassa

Ilne a phenomenal cow, paternal sister of 57 2/8" Dinala and sired by the renowned 52" Inala (SCI 136"+), with an impressive 36 4/8" spread. This stunning female showcases unparalleled capacity and volume, tip to tip of 80" and SCI 92". In calf to the outstanding 52" Joey (SCI 148 2/8") son of 52 6/8" Bassa.

PATERNAL BROTHER:
57 2/8” DINALA



ILNE 36 4/8”



SIRE: 52” INALA



IN CALF TO: 52” JOEY
(SCI: 148 2/8”)



JOEY’S
SIRE: 52 6/8” BASSA



SIRE’S SIRE: 46” NELSON



SIRE’S DAM: 38 3/8” GRACE

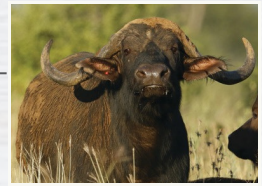

DAM’S SIRE: MAGNUM



DAM’S SIRE: 47” BILL

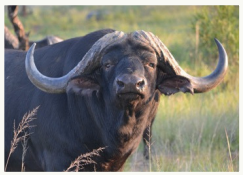

DAM’S DAM: 36 4/8” WS25

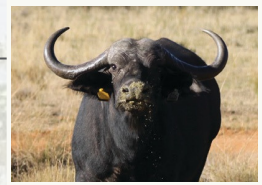



KALINA

Born 2014 | RW: 39”+

D.O.B: 10 November 2014
Age: 10y 7m
Chip #: 900182001324832
RW: 39”+ (photo-measure)
Sire: 50 7/8” Leonidas (Kwandwe genetics)
Dam: 37”+ Kanika (Kruger Hunt Africa genetics)

HEIFER CALF AT FOOT:
Name: Katalina
D.O.B: 20 March 2025
Age: 3 month
Sire: 53 7/8” Ngeny
Dam: Kalina

OTHER INFO:
Running With: 53 7/8” Ngeny until Ngeny goes out middle of May
Inter-calving: 20 Mar 2025 (Heifer)
8 Feb 2024 (Bull)
8 Feb 2023 (Heifer)
5 Feb 2022 (Bull)
23 Jan 2021 (Heifer)
11 Oct 2019 (Heifer)

Sire: 50 7/8” Leonidas
Has bred six 50”+ sons so far



Sire of Ngeny: Kenyan Bull
Has Bred six 50”+ Sons

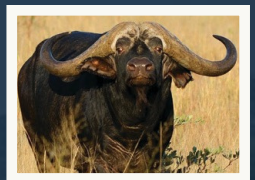

Dam of Ngeny:
31” AidahHas bred two 50” sons

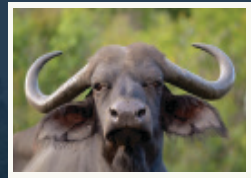

Dam: 37”+ Kanika

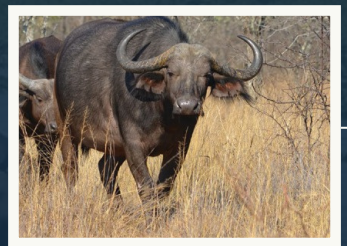

KALINA



53 7/8” Ngeny



Maternal Sister: Mika



50 3/8’ McCoy at 6y



Heifer KATALINA
(53 7/8” on 50 7/8” daughter)





GABBY

Born 2014 | RW: Estimated 36-38”

D.O.B: 2 January 2014
Age: 11y 4m
Orange B30 (Mchip 900182000873743)
RW: Estimated 36-38”
Sire: Inala (52“)
Dam: Bella (38”+) originated Thabo Tholo
ICT: Dominus 56 4/8”

GABBY

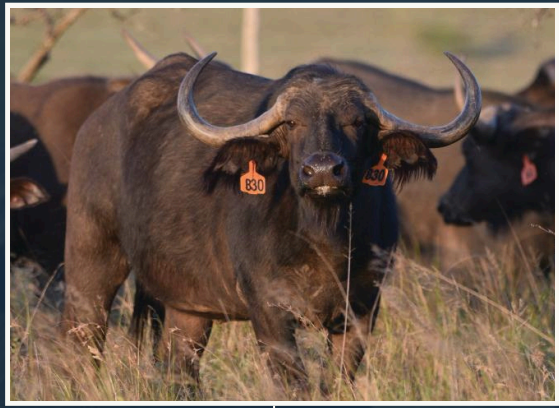

SIRE: Inala (52”)



DAM: Bella (38”+) originated Thabo Tholo

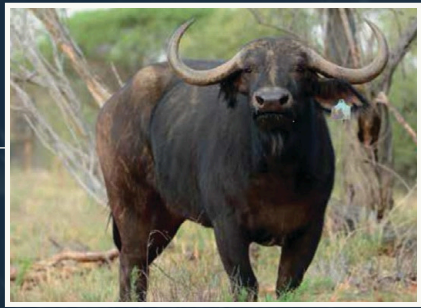

IN CALF TO: Dominus 56 4/8”





LYLA

Born JANUARY 2018 | RW: 36 3/8”

D.O.B: 18 January 2018
Age: 7y 3m
RW: 36 3/8”
Sire: Leonidas 50 7/8”
Dam: 30” Lizzy
Dam’s Sire: Kenyan Bull 46 5/8”
ICT: Juma 51 5/8”

36 3/8” Lyla is a beautiful, feminine daughter of 50 7/8” Leonidas, who has sired many 50” + sons, including 54 3/8” Lindani. She is also a maternal granddaughter of the Kenyan Bull, who has also sired many 50” sons, inluding 53 7/8” Ngeny. Lyla has a bull calf sired by magnificient 51 5/8” Juma with a spectacular 144” SCI.

DAM: 30” Lizzy

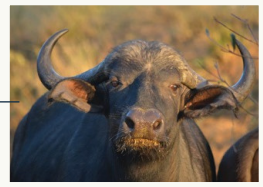

SIRE: Leonidas 50 7/8”

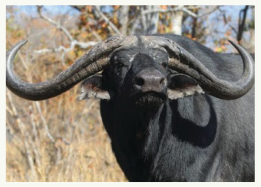

LYLA



DAM SIRE:
Kenyan Bull 46 5/8”



KENYAN BULL SONS

53 7/8”Ngeny



52 2/8” Jelimo



51”+ Amboseli



51”+ Kipketer



50 1\8” Tsavo



51 5/8” Juma (144” SCI)



ICT: Juma +
His Bull Calf 3-in-1



PATERNAL BROTHERS TO LYLA

52”+ Felix



51 5/8” Rodrigo



53 4/8” Eli



50 3/8” McCoy



50” Rundu



54 3/8” Lindani





KIARA

Born JULY 2015 | RW: 38”

D.O.B: 4 July 2015
RW: 38”
Age: 10y 1m
Sire: 49 5/8“ Shingwedzi
Dam: 40+”
ICT: Riebeeck 51+” SCI 144”

38”+ Kiara is surrounded by unmatched genetics in the form of 11x50”+ & 8x48”+ paternal brothers. To add more, she also has 7x40”+ paternal sisters. What is most special is the fact that there are already 4x50”+ and 2x49”+ bulls bred from her maternal line from34 4/8” tag 32! This phenomenon connects Kiara directly to an astonishing 15x50”+ related bulls.



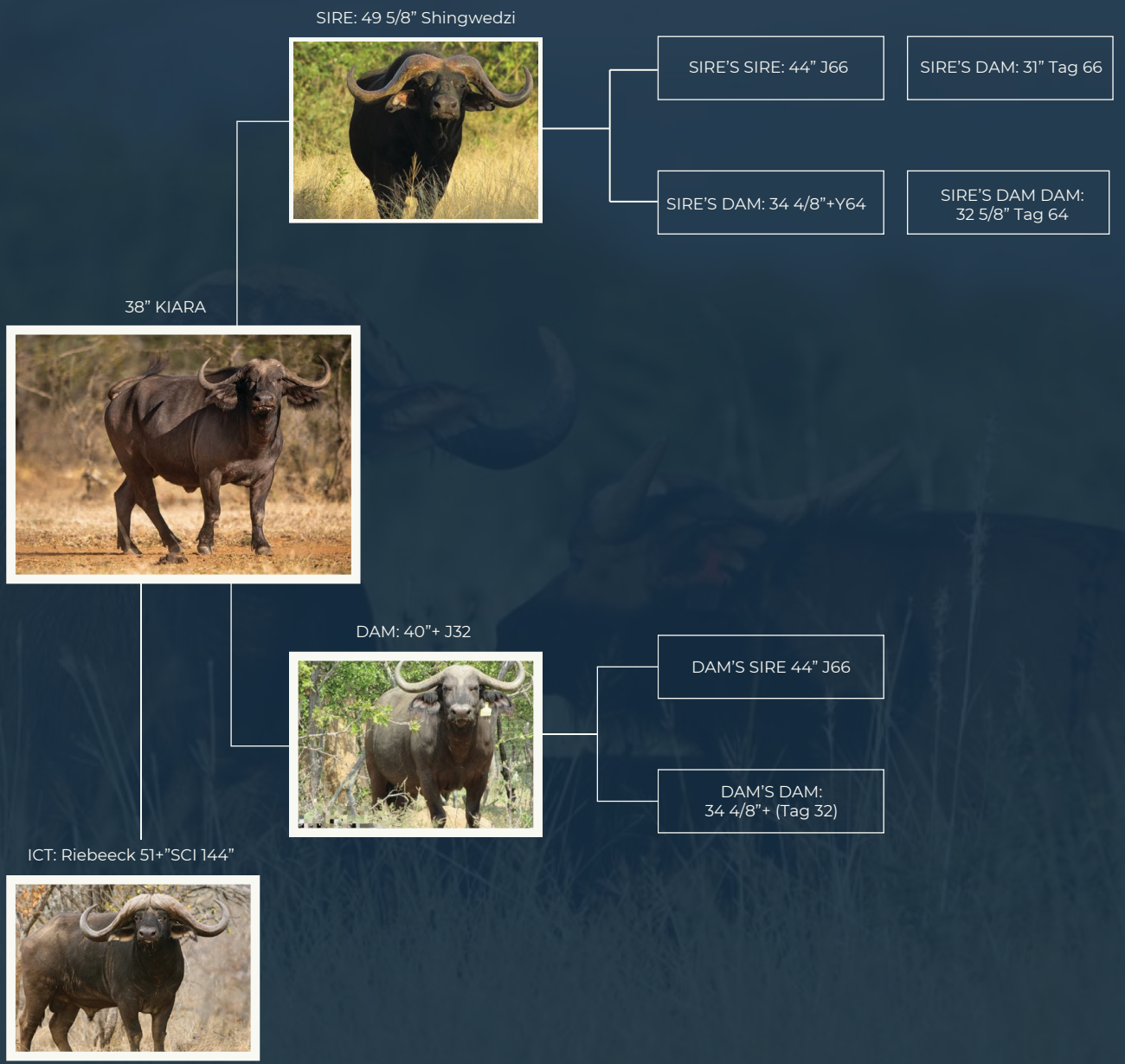



NVIDIA

Born JANUARY 2019 | RW: 42 3/8”

D.O.B: 25 January 2019
RW: 42 3/8”
SCI: 112”
Age: 6y 7m
Sire: Simson 50”
Dam: Kanisha Yell A9

Nvidia is a exceptional young cow boasting with a very impressive RW and SCI score She will be a real cornerstone the the Goats Window herd. This young cow is on her way to be the top cow in the industry.

NVIDIA

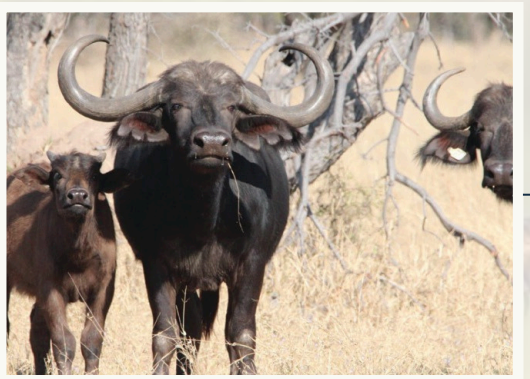

SIRE: 50” Simson



DAM: 36”+ Kanisha



SIRE: 48” Jabulani



DAM: Yellow Z1

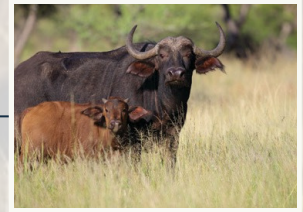

50” Umfula



Maternal siblings

52”+ Black Rock

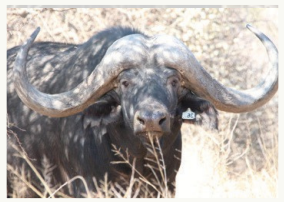



MACINTOSH

BORN JULY 2019 | RW: 35”

Born: 6 July 2019
RW: 35”
SCI: 100 4/8“
Bloodline: East African
Sire: Simson 50”
ICT: 51”+ Zulu (SCI:137), son of 51 6/8“+ Nkosana (SCI: 140+)

35" Macintosh. Stunning young heifer sired by 50"+ Simson. Outstanding tip-to-tip of 84 4/8" and 100 4/8 SCI. Still growing. Will be certified in calf to 51"+ Zulu (137 SCI), son of 51 6/8"+ Nkosana (Sired by 53" Tyson). Paternal sister of 55"+ Triple X (145+ SCI). Complete package with diversified genetics.

MACINTOSH

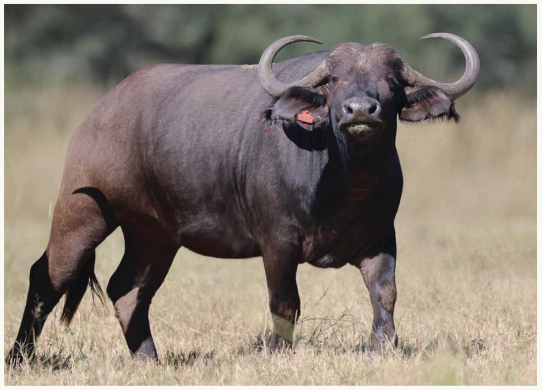

SIRE: Simson 50”



DAM: 36+” AK25



SIRE: Kwandwe bull

DAM’S DAM: 34 4/8” AK22



IN CALF TO: Zulu 51”+



SIRE: Nkosana 51 6/8”





META

BORN APRIL 2020 | RW: 36 4/8”

Born: 12 April 2020
RW: 36 4/8”
SCI: 94 3/8”
ICT: 50”+ Simson (SCI 136+)
Sire: 52” Inala (SCI 136+)
Dam: Orange N13
Pregnancy: Certified

36 4/8” Metla (@ only 5y3m). Spectacular young heifer sired by 52” Inala and a 53” Tyson/Mantombi daughter. She is in calf to 50”+ Simson (sire of 55 1/8” Triple X). Outstanding tip-to-tip of 74 3/8” for such a young age and still growing. Paternal sister of 57 3/8”+ Dinala (Kwandwe). Unique genetic combination.

METLA



SIRE: 52” Inala (SCI 136+)



DAM: Orange N13



SIRE: 53” Tyson (SCI 137)

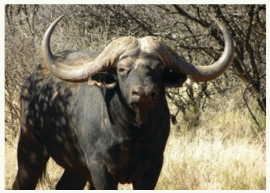

DAM: 34 2/8” Manthombi



IN CALF TO:
50”+ Simson (SCI 136+)



PATERNAL BROTHER:
57 3/8” Dinala



DAM: 32”+ Yellow 12

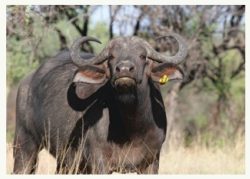

SIRE: 46 4/8”
Madikwe bull



BERKSHIRE

BORN NOVEMBER 2018 | RW: 37”

Born: 23 November 2018
RW: 37”
SCI: 94 2/8“
Bloodline: East African
Sire: 51 6/8”+ Nkosana (SCI 140+)
Dam: 33”+ Yellow 35
ICT: 50”+ Simson (SCI 136+)

3-in-1 Berkshire, 37” at only 6y5m. Exceptional young Buffalo cow sired by 51 6/8”+ Nkosana, sonof 53” Tyson and a Magogo line daughter. Outstanding tip-to-tip 77 2/8” and SCI of 94 2/8. Berkshire comes with a 50”+ Simson heifer calf and will be certified in calf to Simson again for a 3-in-1.

BERKSHIRE 37”

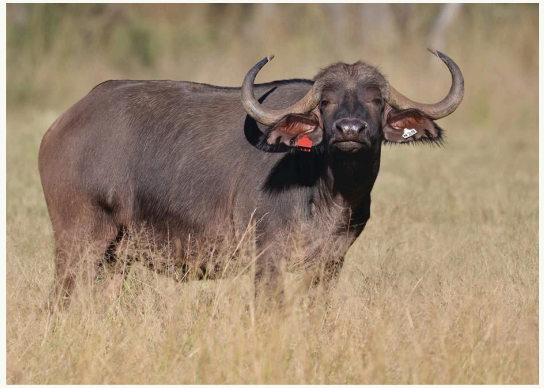

SIRE OF CALF and ICT:
50”+ Simson (SCI 136+)

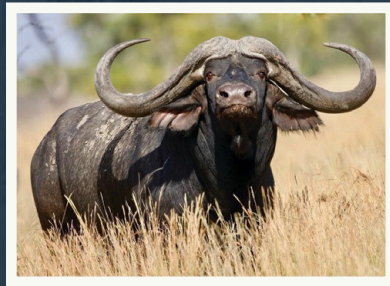

SIRE: 51 6/8”+ Nkosana (SCI 140+)



SIRE: 53” Tyson (SCI 137)



DAM:
34 1/8” Yellow K1

DAM: 33”+ Yellow 35



SIRE:
46 1/8” Madikwe Bull

DAM: 34” Maggogo

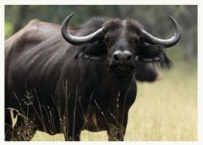



Alphabet

BORN JANUARY 2020 | RW: 37 1/8”

Born: Jan 2020
RW: 37 1/8”
SCI: 89
ICT: 53 1/8“ Jupiter, Son of 55 6/8” Horison
Sire: Bassa 52 6/8”.
Dam: B27

Alphabet is a 37 1/8" (at 5y7m) 52 6/8" Bassa daughter, certified in calf to 53 1/8" Jupiter (son of 55 6/8" Horison). Alphabet will be calve down to Jupiter and will be put to 53 7/8” Ngeny.

ALPHABET



SIRE: Bassa 52 6/8”



SIRE: Nelson 46”



DAM: Grace 38+”

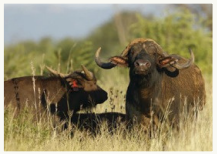

DAM: B27



IN CALF TO:
Jupiter 53 1/8”



BACK IN CALF TO:
Ngeny 53 7/8”





Azalia

BORN OCTOBER 2019 | RW: 37 2/8"

Born: 10 October 2019
RW: 37 2/8"
SCI: 101 6/8"
Sire: Oupoot 49 7/8” (141” SCI)

Azalia is sired by Oupoot (SCI: 141") and out of grandam, 40"+ Bolla. She boasts an impressive SCI of 101 6/8" and a Rowland Ward 37 2/8", which is a testament to her elite genetics. Her paternal brother, Oupoot Junior, already measures 51" with a 146"+ SCI score at just 6 years old. Another standout, Green 12, 48 7/8" at only 5y 4m. Multiple sisters are also exceeding 35", proving that Azalia is not the exception in the Oupoot line - she is the standard.

Azalia: 37 2/8"



PATERNAL BROTHER:
Oupoot Junior 51"



SIRE: Oupoot 49 7/8” (141” SCI)

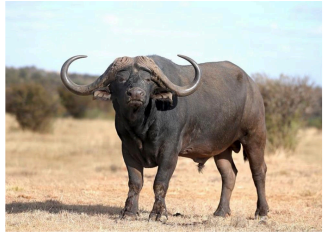

DAM: Bolla 40+”



DAM: 33+”



SIRE: Maximus





Nonnatjie

BORN NOVEMBER 2017 | RW: 42 4/8"

Born: 13 November 2017
RW: 42 4/8"
SCI: 87 4/8"
Sire: Horison 55 6/8"
Dam: YN35 33 5/8"

At 42 4/8", Nonnatjie represents a rare, once-in-a-lifetime combination of elite buffalo genetics, distinguished as the largest daughter of the legendary 55 6/8" Horison ever. She is a powerhouse of structural quality and femininity, a premier 3-in-1 genetic package that includes a bull calf by 52"+ Joey and is confirmed in calf to the record-breaking 56" Magic. By stacking these influential modern sires within a single maternal line, this provides immense current and future breeding potential.

SIRE: Horison 55 6/8”

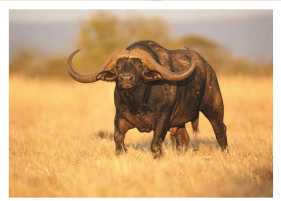

Nonnatjie 42 4/8"

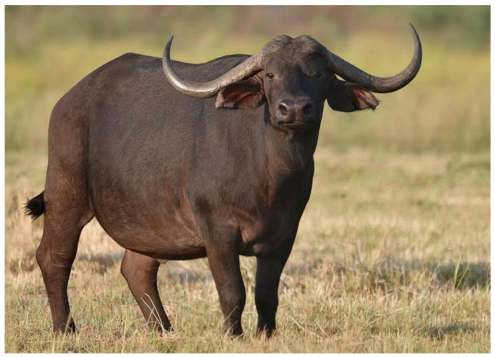

DAM: 33 5/8” YN 35



PATERNAL BROTHERS

Dominus 56 4/8”



Jupiter 53 1/8”



Joey bull
calf at foot



ICT and
Back ICT: Magic





Lize

BORN 28 OCTOBER 2022 | RW: 31 1/8"

Born: 28 October 2022
RW: 31 1/8"
SCI: 74 4/8"
Sire: Inala 52"
Dam: Bess 38 3/8"

31 1/8" Lize, sired by 52" Inala (SCI 136"+), a paternal sister to 57 2/8"' Dinala and 40"+ Nala. Out of 38"+ Bess (Matetsi), with strong backing from Grace - dam and granddam to 52"+ and 40"+ performers, stacking proven genetics. In calf to 56" Magic (SCI: 154"), known for frame, length, symmetry, and balance. Lize combines a graceful horn drop, refined femininity, and presence - a young female with standout breeding value.

LIZE: 31 1/8"



PATERNAL BROTHER:
ICT Magic

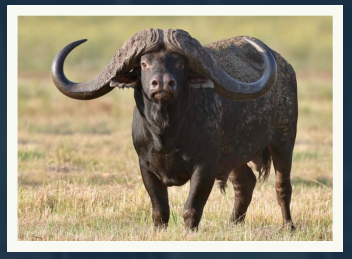

SIRE: INALA 52" (136"+)

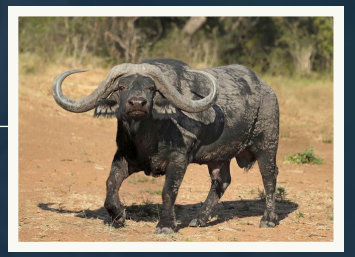

DAM: BESS 38"+

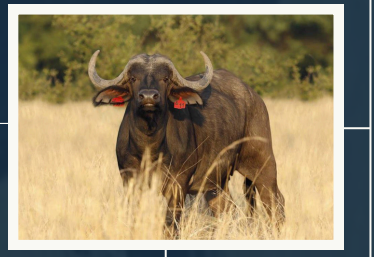

Sire: Matetsi

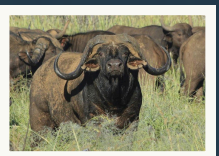

Dam: Grace 38 3/8"

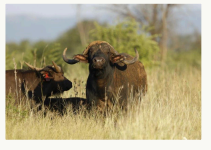

Full Sister: Pink 216

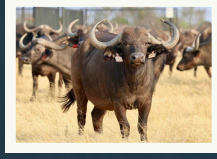

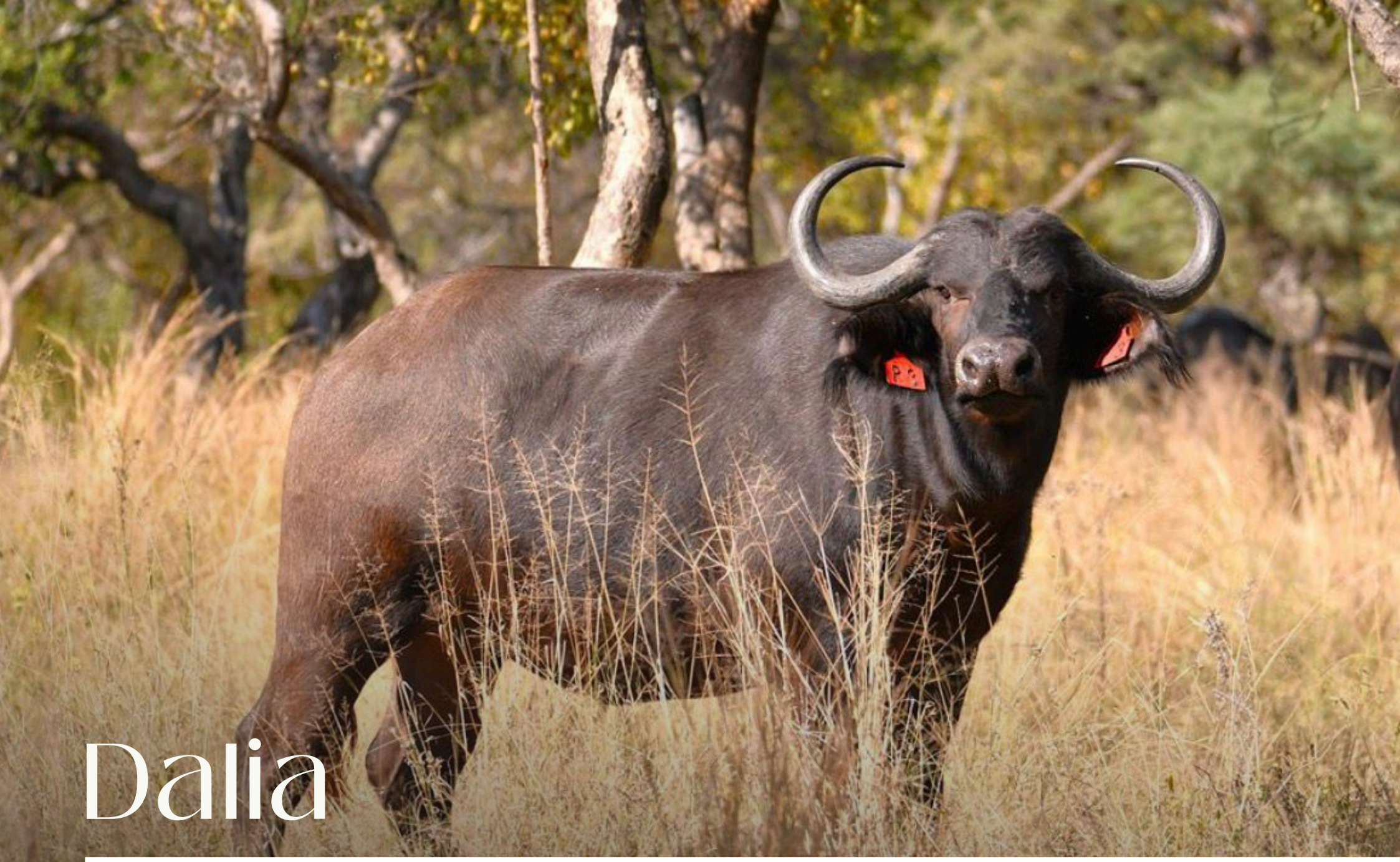

Dalia

BORN 26 April 2021 | RW: 31" +

Born: 26 April 2021
RW: 31" +
SCI: 71 2/8"
Sire: Dakawa 51 4/8"
Dam: Bella 37"

31"+ Dalia, a powerful female sired by 51 4/8" Dakawa, out of 37" Bella (Matetsi), with Kenya as granddam - Bella is a full sister to 53"+ Jock, stacking proven genetics. In calf to 55"+ Triple X (SCI 145"+), a son of 50"+ Simson (SCI 136"+) with added strength from 53" Tyson (SCI 1 Dalia combines strength, balance, and ge excellence - a top-tier female with outstanding future potential.

DALIA 31"+

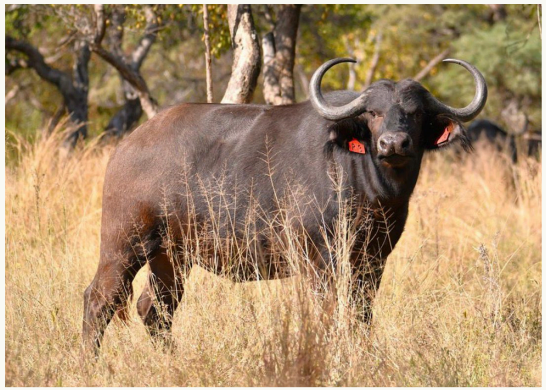

SIRE: DAKAWA 51 4/8"



DAM: BELLA 37"

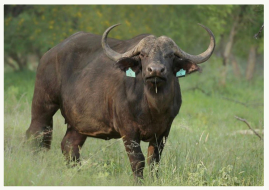

SIRE: MATETSI



DAM: KENYA



FULL BROTHER: 53"+ JOCK

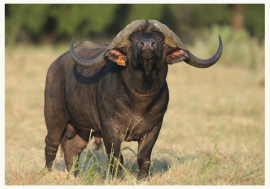

IN CALF TO:
TRIPLE X 55"+ (SCI: 145"+)



SIRE: SIMSON 50"+ (SCI: 136"*)

DAM: GREEN T41

SIRE: TYSON 53" (SCI: 137")



White N62

BORN 2021 | RW: 36 3/8"

Born: 2021
RW: 36 3/8" +
SCI: 89" +
Sire: Nkosana 51 6/8"+
Dam: Lerato 40 2/8" (Yellow 16)

White N62, an impressive young female born in 2021, measures 36 3/8”+ RW with an SCI of 89”+, sired by the exceptional 51 6/8”+ Nkosana (SCI 140”+), a direct son of the legendary 53” Tyson (SCI 137”). Out of the proven 40 2/8” Lerato (Yellow 16), with K1 Yellow 34 1/8” as granddam, White N62 carries a powerful blend of width, horn quality, and proven maternal genetics. Combining strong lineage, femininity, and outstanding breeding potential, she represents a quality young female with an exciting future ahead.

WHITE N62: 36 3/8" +



SIRE:
NKOSANA 51 6/8"+ (SCI 140+)



SIRE:
TYSON 53" (SCI - 137)



DAM:
K1 YELLOW 34 ⅛"

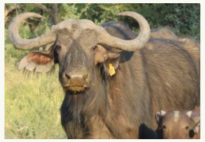

DAM:
LERATO 40 2/8" (YELLOW 16)

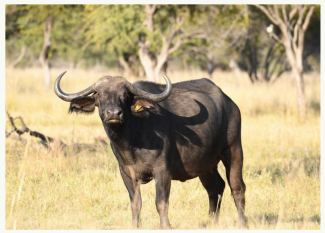

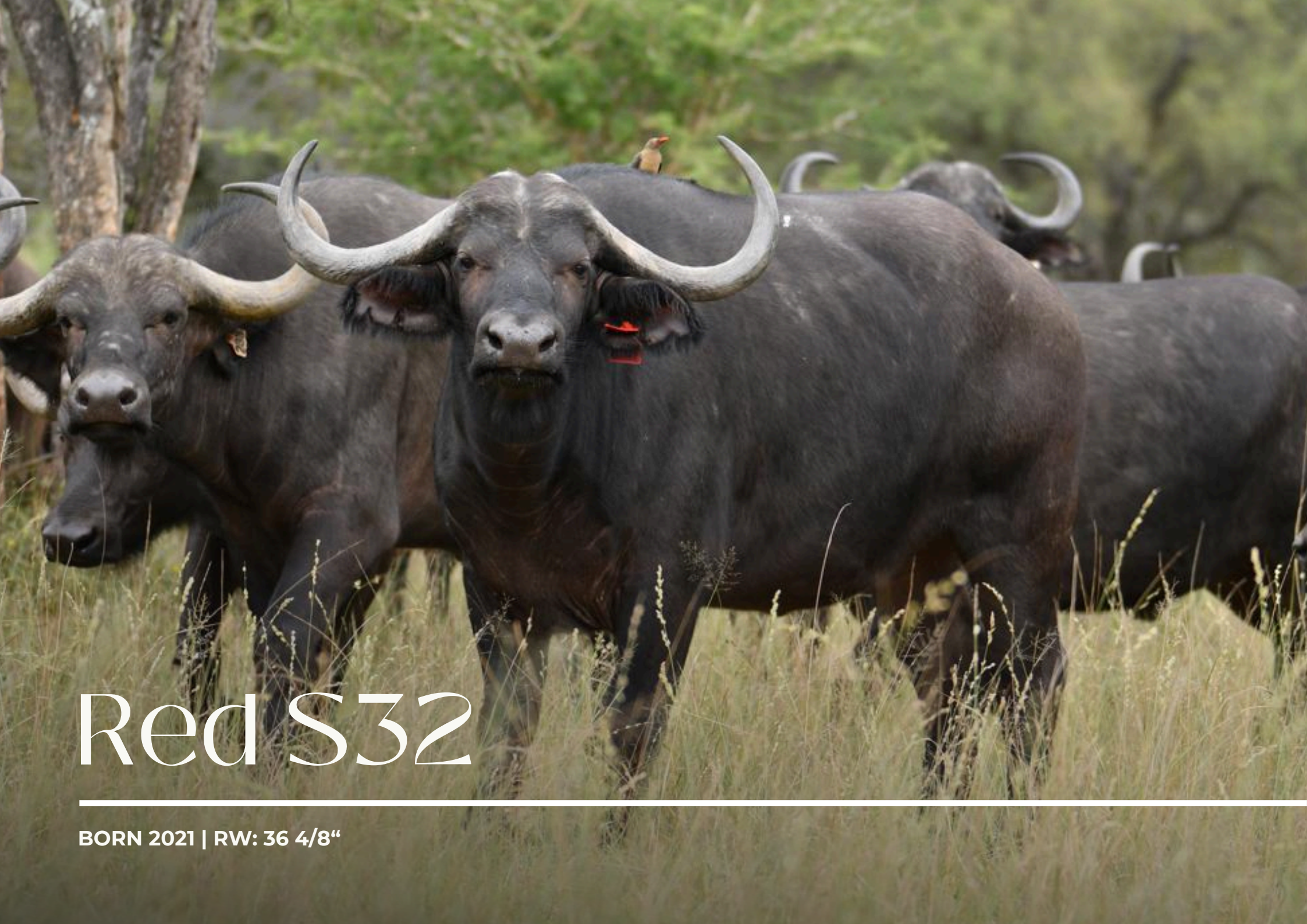

Red S32

BORN 2021 | RW: 36 4/8“

Born: 2021
RW: 36 4/8" +
SCI: 86 6/8" +
Sire: Simson 50"+ (SCI 136+)
Dam: Green T16 32 5/8"

Red S32, a striking 2021-born female measuring 36 4/8”+ RW with an impressive SCI of 86 6/8”+, is sired by the renowned 50”+ Simson (SCI 136”+), known for producing exceptional horn length and strong overall conformation. Out of Green T16, a 32 5/8” female sired by the legendary 53” Tyson (SCI 137”), with the influential Prime Cow 40” as granddam, Red S32 combines proven performance genetics with excellent maternal strength. With her balanced frame, strong horn development, and elite pedigree, she stands out as a high-quality breeding female with tremendous future potential.

RED S32: 36 4/8" +

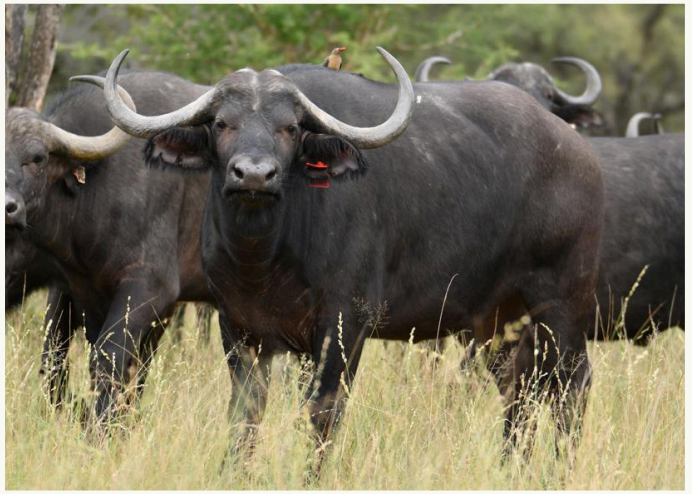

SIRE: SIMSON 50"+ (SCI 136+)

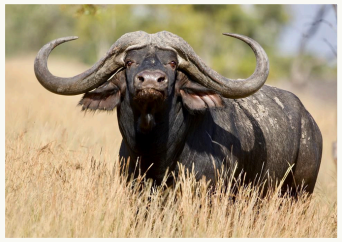

DAM: GREEN T16 32 5/8"

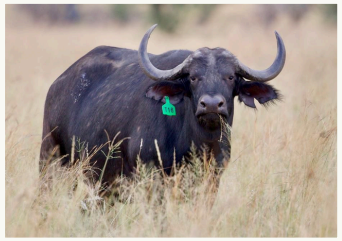

SIRE: TYSON 53" (SCI 137")

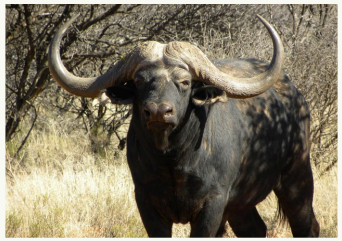

DAM: PRIME COW 40"





Green 596

BORN 2021 | RW: 35 6/8“

Born: 2021
RW: 35 6/8“
SCI: 89"
Sire: Horizon 55 6/8"
Dam: Yellow N46 33 2/8"

Green 596, a well-bred 2021-born female measuring 35 6/8” RW with an SCI of 89”, is sired by the outstanding 55 6/8” Horizon, renowned for his exceptional horn growth and strong genetic influence. Out of Yellow N46, a 33 2/8” female sired by the legendary 53” Tyson (SCI 137”), with Magogo 34” as granddam, Green 596 carries a proven blend of elite horn genetics and dependable maternal strength. Combining femininity, structure, and impressive breeding credentials, she represents a quality young female with excellent future potential in any top breeding program.

GREEN 596: 35 6/8“



SIRE: HORIZON 55 6/8"



DAM: YELLOW N46 33 2/8"

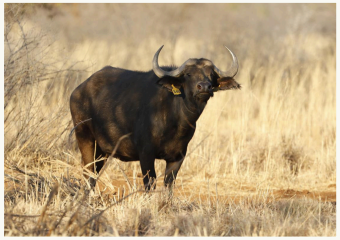

SIRE: TYSON 53" (SCI 137")

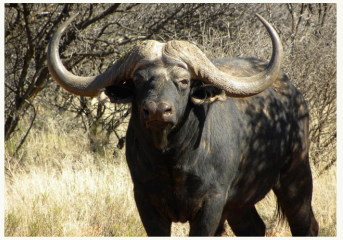

DAM: MAGOGO 34"





BRED FOR LEGACY. BUILT BY BLOODLINE.



THE POWER OF PROVEN GENETICS.



Emerging Potential From The Next Generation



LIVY

BORN OCTOBER 2022 | RW: 27 1/8”

SCI: 77“
Bloodline: East African
Sire: 52” Inala
Dam: 37 1/8” White 19
Sire Origin: Thaba Tholo
Dam's Sire: Magnum
Dam’s Dam: 34” White 1
Pregnancy: Open

Livy is a feminine, well-structured young heifer with an inquisitive nature. She is a paternal sister to the notable 57 2/8" Dinala and the daughter of the exceptional 52" Inala (SCI 136+) and 37 1/8" White R19. Her outstanding RW and SCI scores are virtually unheard of at such a young age, making her a rare genetic asset.

PATERNAL BROTHER DINALA 57 2/8”



PINK 306 27 1/8”



SIRE: 52” INALA





GRENADA

Born 2024 | RW: 15 6/8”

Sire: Jupiter (RW: 53 1/8")
Dam: Capri

A rising star with an enviable genetic map. Daughter of Capri and Jupiter, Grenada represents the next era of super breeders. She traces directly back to Bassa, Horison and Bayeto, combining power and potential in one young female.

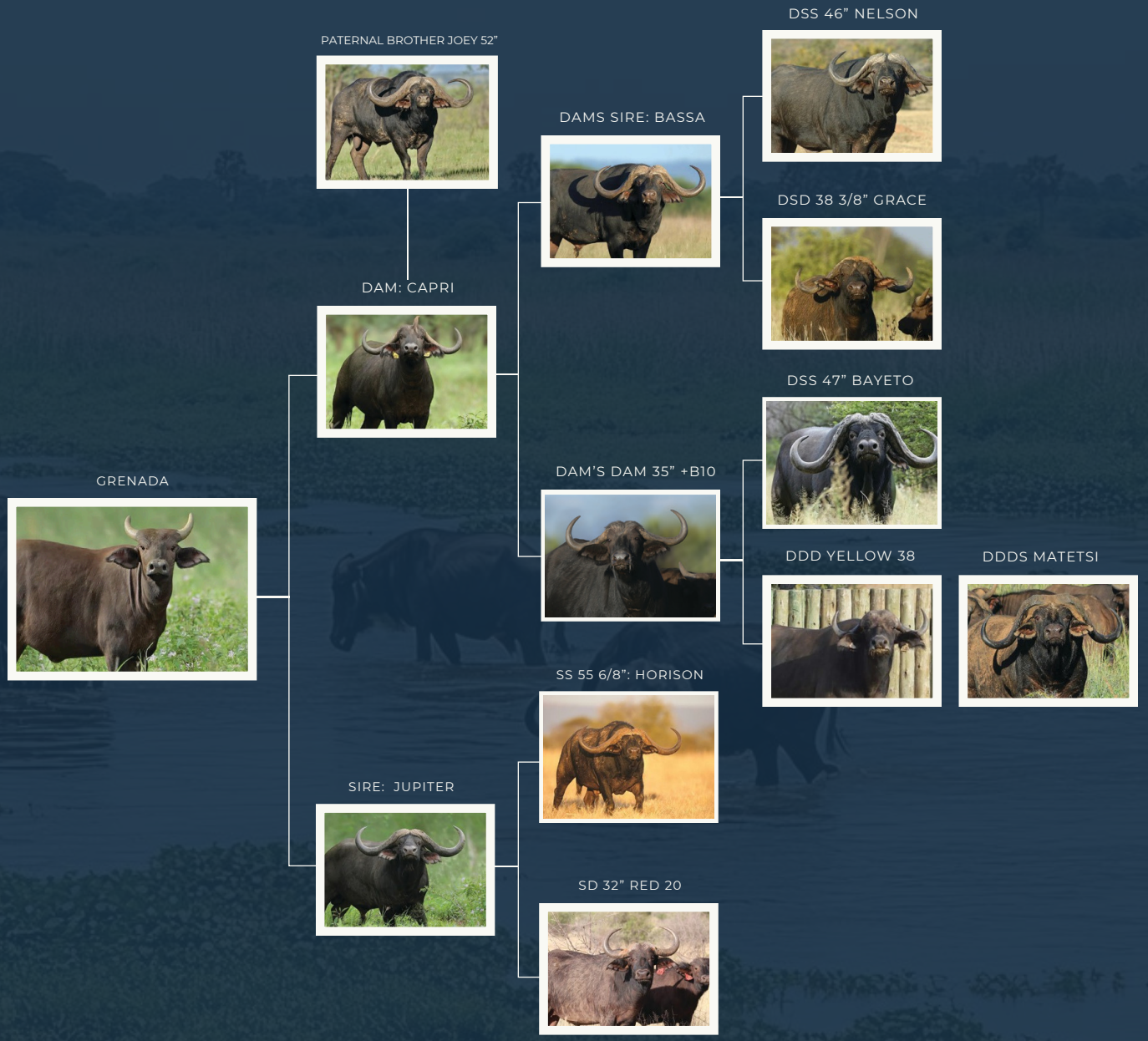



ANYA

BORN 2020 | RW: TBC

D.O.B: 16 September 2020
Age: 4y 9m
RW: TBC (photo-measure)
Sire: 52 2/8” Jelimo
Dam: 33”+ Ashlyn (Eafr, Karkloof)
Paternal Grand Sire: 46 5/8” Kenyan Bull (who has sired six 50” sons)
Paternal Grand Dam: 33 3/8” Daisy (Kruger, Hunt Africa Genetics)

BULL CALF AT FOOT
Name: Katalina
D.O.B: 3 January 2025
Age: 5 month
Sire: 52” Felix
Dam: Anya

OTHER INFO:
In Calf To: 52” Felix

Sire of Jelimo Kenyan Bull
Has Bred six 50”+ Sons



Dam of Jelimo
33 3/8” Daisy



51”+ Kipketer



Grand Dam of
Felix 30”+ Shakira



Dam of Felix
Felicia



Sire of Felix
50 7/8” Leonidas



Sire: 52 2/8” Jelimo



Dam: 33”+ Ashlyn



ANYA



52” Felix



BULL CALF (@3m)





MORGAN STANLEY

BORN 2021 | RW: 36 2/8”

Born: 2021
RW: 36 2/8”
SCI: 90+”
ICT: Magnum 51 4/8”
Sire: Tsavo 51“
Dam: Lisa 39 4/8”
Sire’s Dam: Savannah 39 2/8”

MORGAN STANLEY

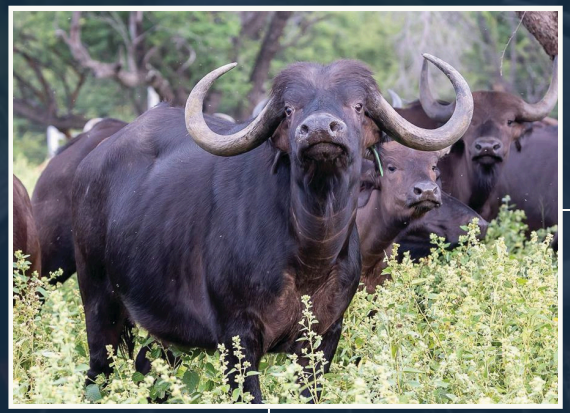

SIRE: Tsavo 51”



SIRE’s DAM: Savannah 39 2/8”

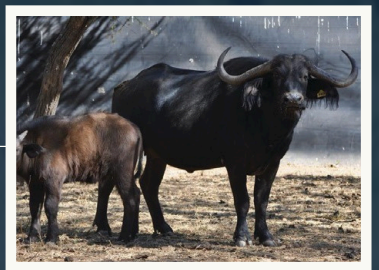

DAM: Lisa 39 4/8”

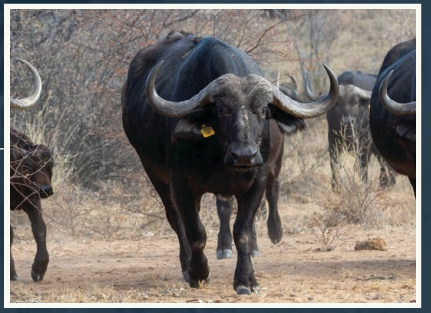

IN CALF TO: Magnum 51 4/8”

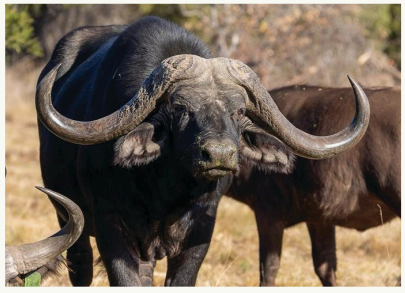



STARBUCKS

BORN JANUARY 2020 | RW: 33 2/8”

Born: 5 January 2020
RW: 33 2/8”
SCI: 80 7/8”
ICT: Quatro 52”
Sire: Pymat 51 7/8”
Pregnancy: Open

With 51 7/8” Starbucks as a sire and the beautiful 35 4/8” L16 as Dam it is easy to see why this young cow already boats a spread of 33 2/8” and an above average SCI score of over 80”.

STARBUCKS

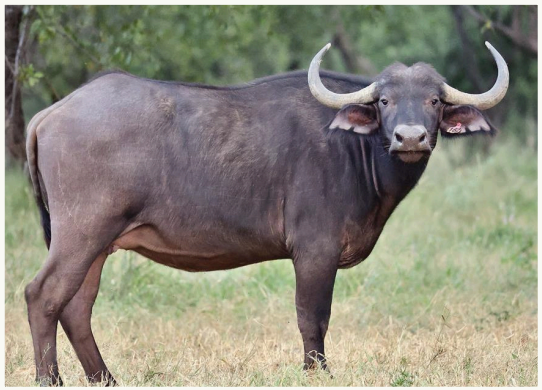

SIRE: Pymat 51 7/8”



IN CALF TO: Quatro 52”

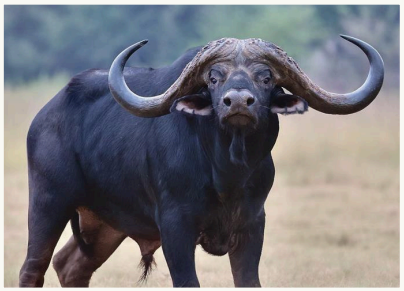



KIA

BORN MARCH 2021 | RW: +/- 34 4/8”

Born: 5 March 2021
RW: 34 4/8”
ICT: Dawie 52” SCI 154”
Sire: 52”+ Levubu
Paternal Grandsire: 49 5/8" Tornado Shingwedzi's maternal half brother
Paternal Grandsire’s Dam: 34"+ Y64 Shingwedzi and Tornado's dam
Dam: j65-07 54"+ Komati's dam's maternal half-sister
Maternal Granddam’s Dam: 34"+ Tag 65 Redline base cow - sister to Tag 64

KIA +/- 34 4/8”

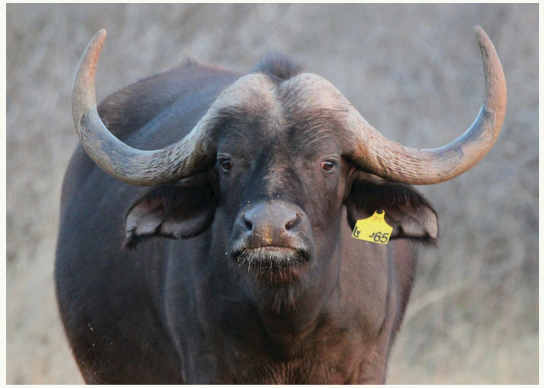

ICT: Dawie 52” SCI 154”

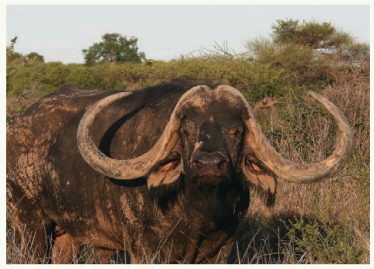

SIRE: 52”+ Levubu



SIRE: 49 5/8” Tornado

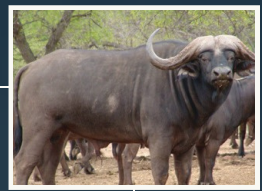

DAM: 34”+Y 64

DAM: j65-07

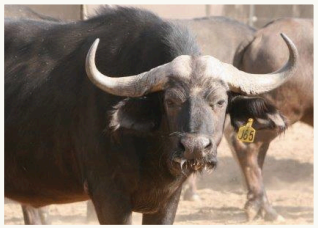

DAM: 34+ Tag 65





THE HERD BEYOND

The Herd Beyond

The broader breeding herd continues the tradition of elite genetics, carrying the **Astro** (RW: 48 1/8") and **Hercules** bloodlines.

This Buffalo stud forms part of Goats Window's wider vision to redefine wildlife excellence through ethical breeding, investment-grade genetics and the pursuit of legacy. With a focus on conservation, top-tier genetics and unmatched quality, it's a generational asset.

GOATS WINDOW
FORTUNE 500 LEGACY LINES

Let's Build Legacies Together.

Whether you're looking to elevate your stud genetics, invest in conservation breeding, or own a part of South Africa's Buffalo heritage, Goats Window Fortune 500 Legacy Lines invites you to join a new era of wildlife excellence.

BOOK A PRIVATE VIEWING
AT GOATS WINDOW & CONTACT US:

William Smit - Managing Director
+27 82 374 8811 | william@veaagriandtourism.co.za or

SP Viljoen
+27 71 707 5797

BREED NOT JUST FOR NOW, BREED FOR THE LEGACY.

Follow us on Instagram | Facebook | YouTube
www.gwlegacylines.com